

Rge. 3E.

Rge. 4E.

Twp. 16

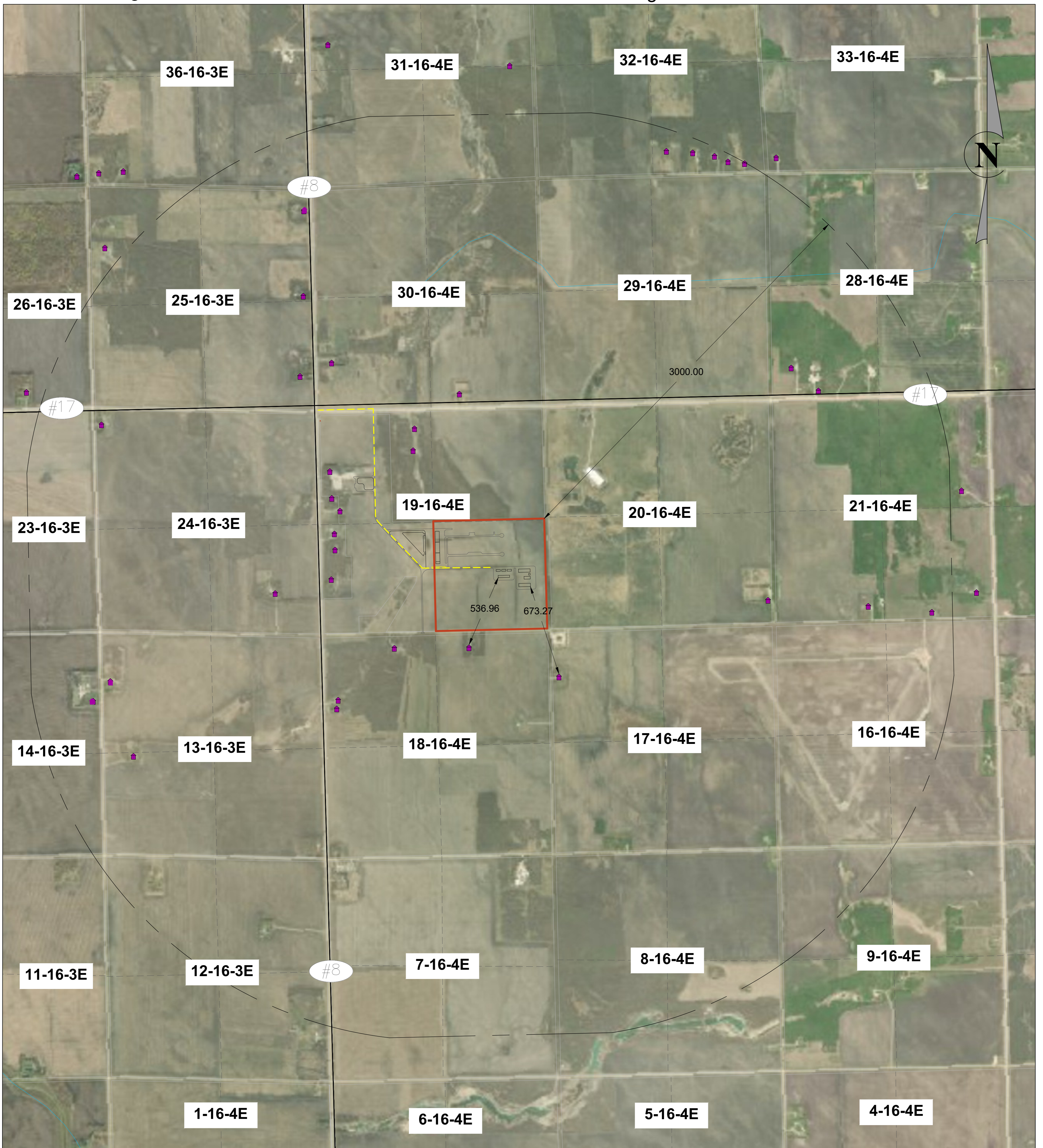

LEGEND



ZONING: A80 AGRICULTURAL GENERAL (RM) & RESOURCE AND AGRICULTURE (RRPD)

DWELLING UNIT
 TRUCK HAUL ROUTE
 SUBJECT SITE

3 KM NOTIFICATION AREA FOR PUBLIC CONDITIONAL USE HEARING
 PROVINCIAL ROAD
 GOVERNMENT ROAD ALLOWANCE
 RAILWAYS

NOTES:

1 - LOCATION OF DWELLING UNITS BASED ON REVIEW OF CURRENT AVAILABLE BING MAPS IMAGERY, DATED SPRING OF 2025. INFORMATION WAS NOT VERIFIED IN THE FIELD BY BMCE.

2 - ALL LAND DEPICTED IN IMAGE CURRENTLY ZONED AS A80 AGRICULTURAL GENERAL (RM) & RESOURCE AND AGRICULTURE (RRPD)

NO.	DATE	BY	DESCRIPTION
REVISIONS			

DESIGNED BY: --	REVIEWED BY: KD
DRAWN BY: PJvR	
PROJECT START DATE: APRIL - 2021	
PLOT SIZE: 8 1/2 x 11	
SCALE: 1:40 (m)	

PROJECT NAME:
**NORWOOD COLONY
CONDITIONAL USE APPLICATION
MUNICIPALITY OF ST. ANDREWS**



903 Rosser Ave.
Brandon, Manitoba
R7A 0L3
Tel: (204) 728-7364
Fax: (204) 728-4418

DRAWING TITLE:
LAND USE MAP

PROJECT NUMBER: BMCE-23-001	DRAWING NO: SK-2
---------------------------------------	----------------------------