

# Eastern extension of the Rice Lake mine trend (2013 mapping)

5657000N

326000E

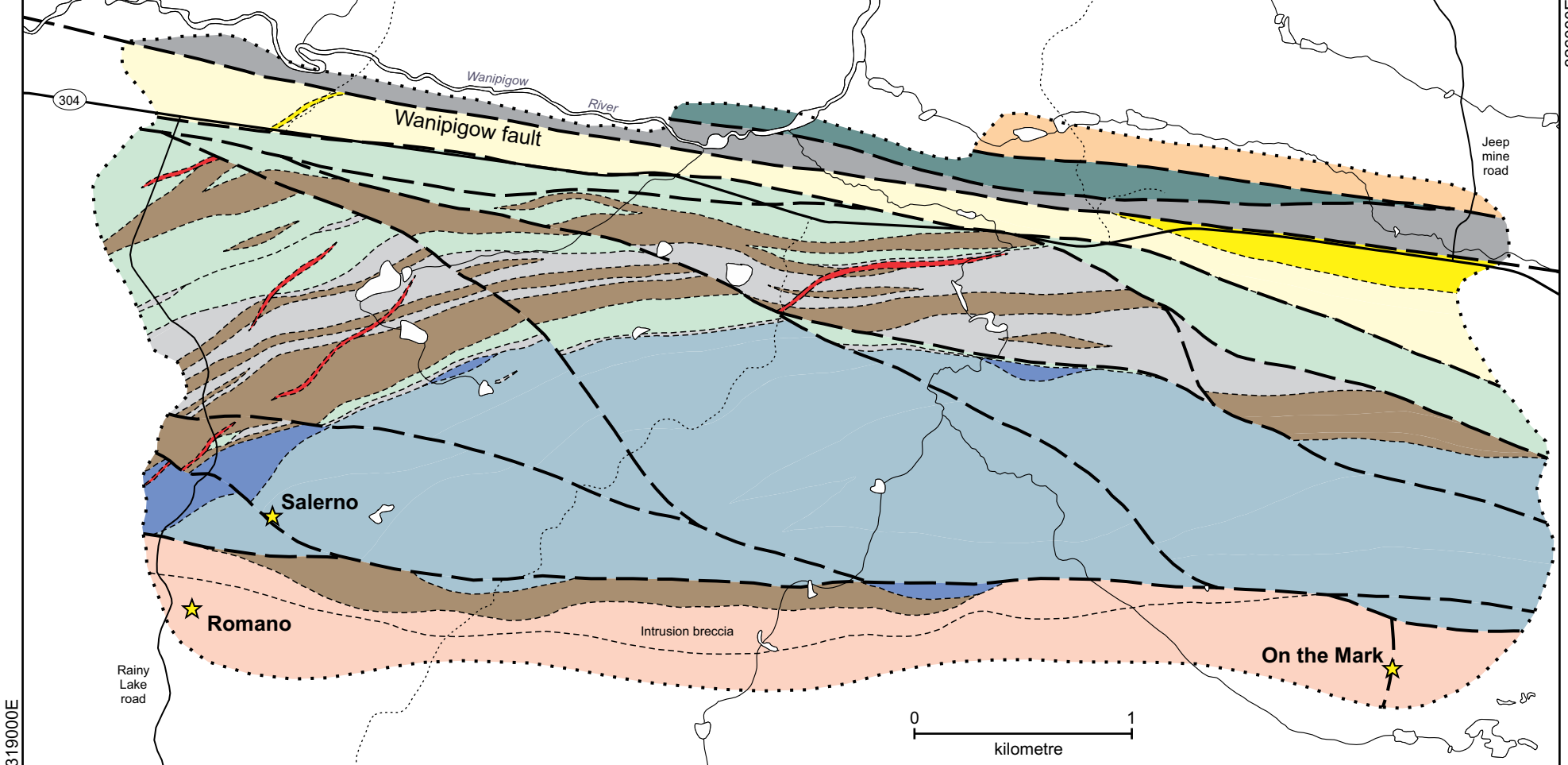

319000E

5653500N

- |  |  |   |  |
|--|--|---|--|
| <p><b>Tectonized rocks (unknown affinity)</b></p> <ul style="list-style-type: none"> <li><span style="display: inline-block; width: 15px; height: 15px; background-color: #f4a460; border: 1px solid black; margin-right: 5px;"></span> 14 Quartz-feldspar porphyry</li> <li><span style="display: inline-block; width: 15px; height: 15px; background-color: #808080; border: 1px solid black; margin-right: 5px;"></span> 13 Greywacke, mudstone and iron formation</li> <li><span style="display: inline-block; width: 15px; height: 15px; background-color: #4682b4; border: 1px solid black; margin-right: 5px;"></span> 12 Basalt</li> </ul> <p><b>Supracrustal rocks (Round Lake unit)</b></p> <ul style="list-style-type: none"> <li><span style="display: inline-block; width: 15px; height: 15px; background-color: #ffff00; border: 1px solid black; margin-right: 5px;"></span> 11 Quartz-phyric rhyolite</li> <li><span style="display: inline-block; width: 15px; height: 15px; background-color: #fff2cc; border: 1px solid black; margin-right: 5px;"></span> 10 Intermediate-felsic tuff breccia, lapilli tuff</li> </ul> | <p><b>Hypabyssal intrusions (mostly dikes)</b></p> <ul style="list-style-type: none"> <li><span style="display: inline-block; width: 15px; height: 15px; background-color: #ff0000; border: 1px solid black; margin-right: 5px;"></span> 9 Felsic</li> <li><span style="display: inline-block; width: 15px; height: 15px; background-color: #ffff00; border: 1px solid black; margin-right: 5px;"></span> 8 Intermediate</li> <li><span style="display: inline-block; width: 15px; height: 15px; background-color: #fff2cc; border: 1px solid black; margin-right: 5px;"></span> 7 Mafic</li> </ul> <p><b>Plutonic rocks (Ross River pluton)</b></p> <ul style="list-style-type: none"> <li><span style="display: inline-block; width: 15px; height: 15px; background-color: #ffcc99; border: 1px solid black; margin-right: 5px;"></span> 6 Biotite-hornblende granodiorite-tonalite</li> </ul> | <p><b>Supracrustal and intrusive rocks (Rainy Lake Road unit)</b></p> <ul style="list-style-type: none"> <li><span style="display: inline-block; width: 15px; height: 15px; background-color: #90ee90; border: 1px solid black; margin-right: 5px;"></span> 5 Basalt</li> <li><span style="display: inline-block; width: 15px; height: 15px; background-color: #808080; border: 1px solid black; margin-right: 5px;"></span> 4 Gabbro</li> <li><span style="display: inline-block; width: 15px; height: 15px; background-color: #d3d3d3; border: 1px solid black; margin-right: 5px;"></span> 3 Volcanic sandstone, mudstone and conglomerate</li> <li><span style="display: inline-block; width: 15px; height: 15px; background-color: #4169e1; border: 1px solid black; margin-right: 5px;"></span> 2 Aphyric dacite</li> <li><span style="display: inline-block; width: 15px; height: 15px; background-color: #add8e6; border: 1px solid black; margin-right: 5px;"></span> 1 Plagioclase-phyric dacite</li> </ul> | <ul style="list-style-type: none"> <li><span style="display: inline-block; width: 20px; border-bottom: 1px dashed black; margin-right: 5px;"></span> Contact (approximate)</li> <li><span style="display: inline-block; width: 20px; border-bottom: 2px dashed black; margin-right: 5px;"></span> Fault</li> <li><span style="display: inline-block; width: 20px; border-bottom: 1px dotted black; margin-right: 5px;"></span> Limit of mapping</li> <li><span style="display: inline-block; width: 20px; border-bottom: 1px solid black; margin-right: 5px;"></span> Provincial Road 304</li> <li><span style="display: inline-block; width: 20px; border-bottom: 1px solid black; margin-right: 5px;"></span> Gravel road</li> <li><span style="display: inline-block; width: 20px; border-bottom: 1px dotted black; margin-right: 5px;"></span> Trail</li> <li><span style="display: inline-block; width: 0; height: 0; border-left: 5px solid transparent; border-right: 5px solid transparent; border-bottom: 8px solid black; margin-right: 5px;"></span> Gold occurrence</li> </ul> |
|--|--|---|--|